

PLAT OF SURVEY

LOTS 12170 THRU 12174 OF BLOCK 217
OF THE FIFTH MAP OF LAKE COMO BEACH
A SUBDIVISION LOCATED IN SEC. 29, TOWN 2 NORTH,
RANGE 17 EAST, WALWORTH COUNTY, WISCONSIN

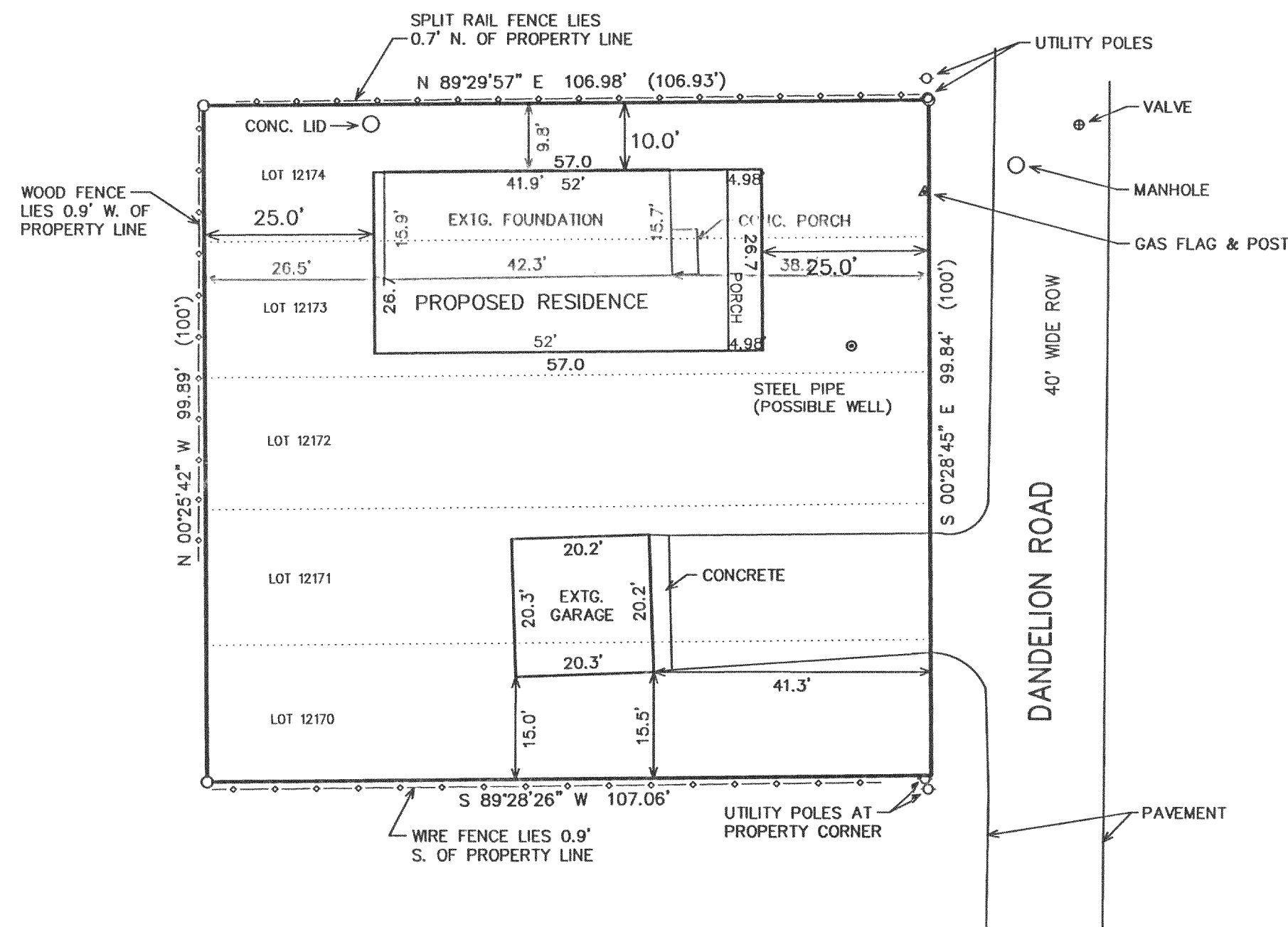

LEGEND
○ = FOUND IRON PIPE STAKE
● = FOUND IRON REBAR STAKE
(xxx) = RECORDED AS

LOT AREA = 12,810 S.F.
(0.29 AC.)

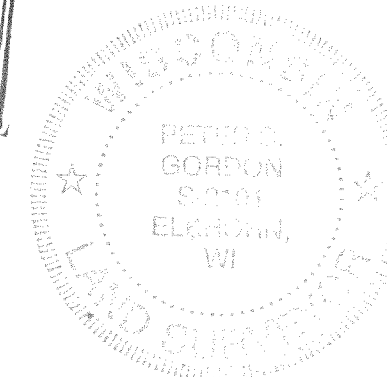
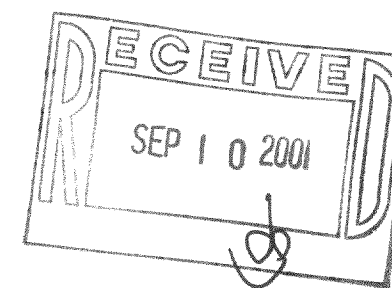
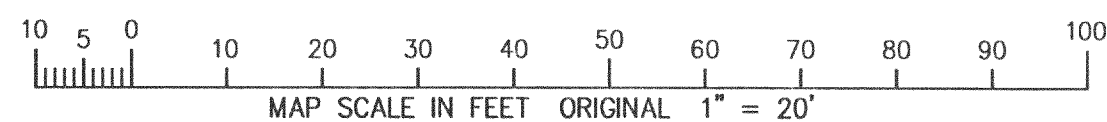

NOTE: COPIES OF THIS MAP TO WHICH THE FOLLOWING CERTIFICATE WILL APPLY SHOW THE SURVEYOR'S ORIGINAL SEAL AND SIGNATURE IN RED INK. COPIES BY ANY OTHER MEANS MAY HAVE ALTERATIONS WHICH DO NOT REPRESENT THE SURVEYOR'S WORK PRODUCT.

I HEREBY CERTIFY THAT THE ABOVE DESCRIBED PROPERTY HAS BEEN SURVEYED UNDER MY DIRECTION AND THAT THE ABOVE MAP IS A TRUE REPRESENTATION THEREOF AND SHOWS THE SIZE AND LOCATION OF THE PROPERTY AND ITS EXTERIOR BOUNDARIES. THIS SURVEY IS MADE FOR THE USE OF THE PRESENT OWNERS OF THE PROPERTY, AND ALSO THOSE WHO PURCHASE, MORTGAGE, OR GUARANTEE THE TITLE THERETO WITHIN ONE YEAR FROM THE DATE HEREOF.

DATED: 05-24-2001

REVISED 07-06-2001
TO SHOW SIZE & LOCATION OF
PROPOSED RESIDENCE

PETER S. GORDON R.L.S. 2101

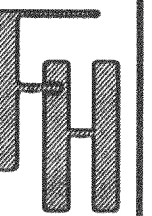

WORK ORDERED BY -
CINDY & BOB KALIS
904 SOUTH GRANT
VILLA PARK, IL 60181

FARRIS, HANSEN & ASSOCIATES, INC.
Engineering, Architecture, Surveying
7 Ridgway Court P.O. Box 437
ELKHORN, WISCONSIN 53121
Office: (262) 723-2098
Fax: (262) 723-5886

REVISIONS
7-18-01
ADD ST
REVIS
2-10-07

PROJECT NO.
5811
DATE:
05/24/01
SHEET NO.
1 OF 1

217-2159

JCB-2648